

PLAN REFERENCE

1. "SOLAR PHOTOVOLTAIC FARM" PREPARED FOR HARVARD SOLAR GARDEN PROJECT I, LLC BY GOLDSMITH, PREST & RINGWALL INC., AYER, MA, DATED AUGUST 2012 REVISED THROUGH AUGUST 13, 2012. GPR JOB NO. 121030

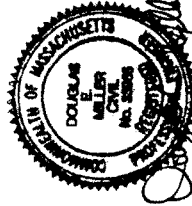
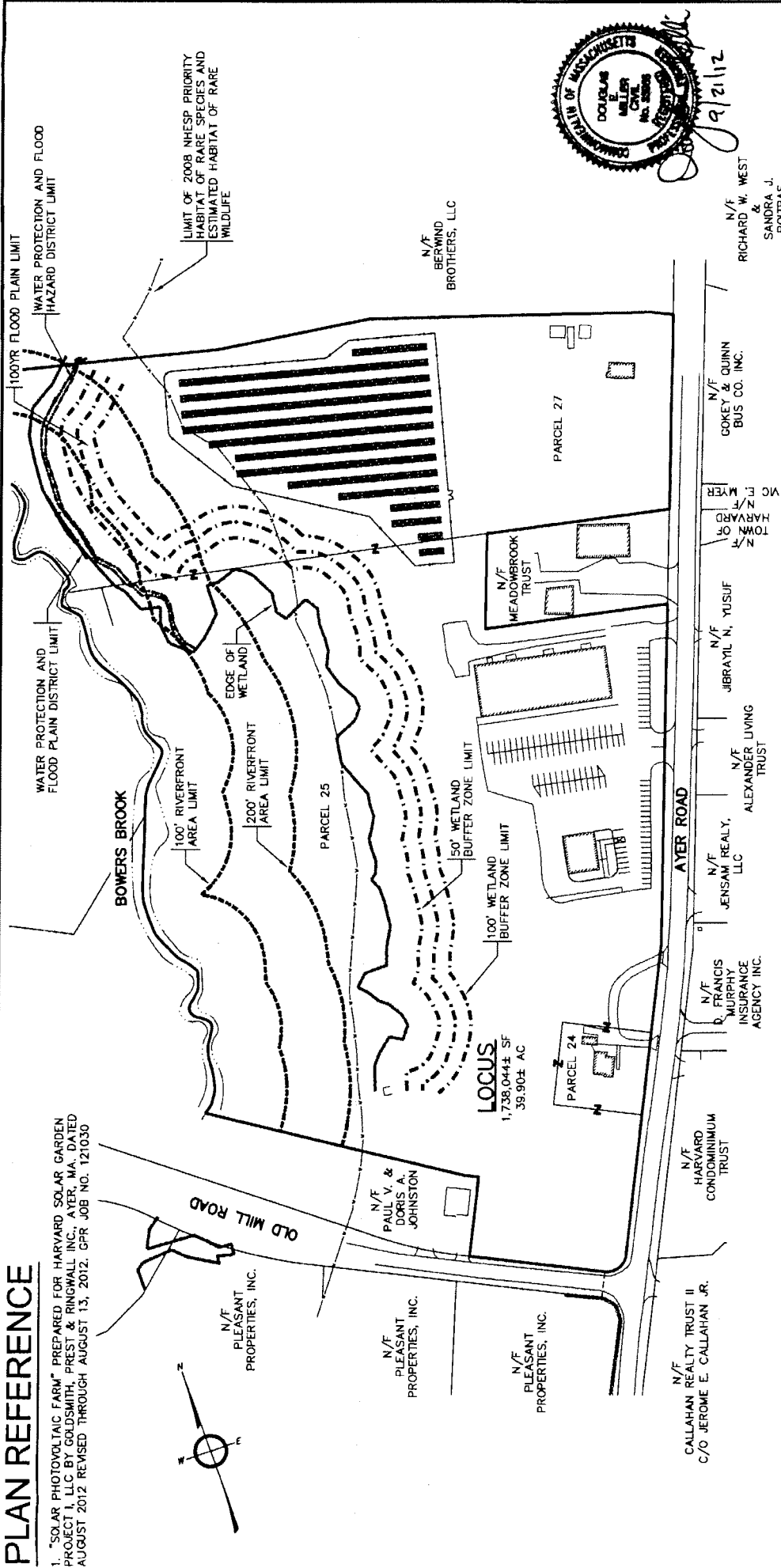

**SOLAR PHOTOVOLTAIC FARM
LOCUS PLAN**

PREPARED FOR:
HARVARD SOLAR GARDEN PROJECT I, LLC
P.O. BOX 469
115 MASSACHUSETTS AVENUE
HARVARD, MA 01451

DES'D BY: VMB CHK'D BY: DEM
DATE: SEPTEMBER 21, 2012

PROJECT: 121030

1 OF 2

GPR
Engineering Solutions
for Land & Structures

GOLDSMITH, PREST & RINGWALL, INC.
38 MAIN ST., SUITE 301, AYER, MA 01422
CIVIL & STRUCTURAL ENGINEERING - LAND SURVEYING & LAND PLANNING
VOICE 978.772.1960 FAX 978.772.1961
www.gpr-inc.com

GRAPHIC SCALE
(IN FEET)
1 INCH = 150 FEET

0 75 150 300

P:\12-11-12\121030\121030.dwg 08-31-12 1:28:00 PM - LAYOUT1.dwg

N/F
BERWIND BROTHERS, LLC

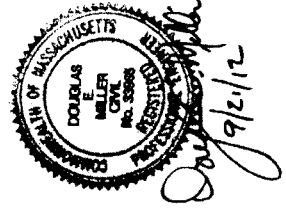
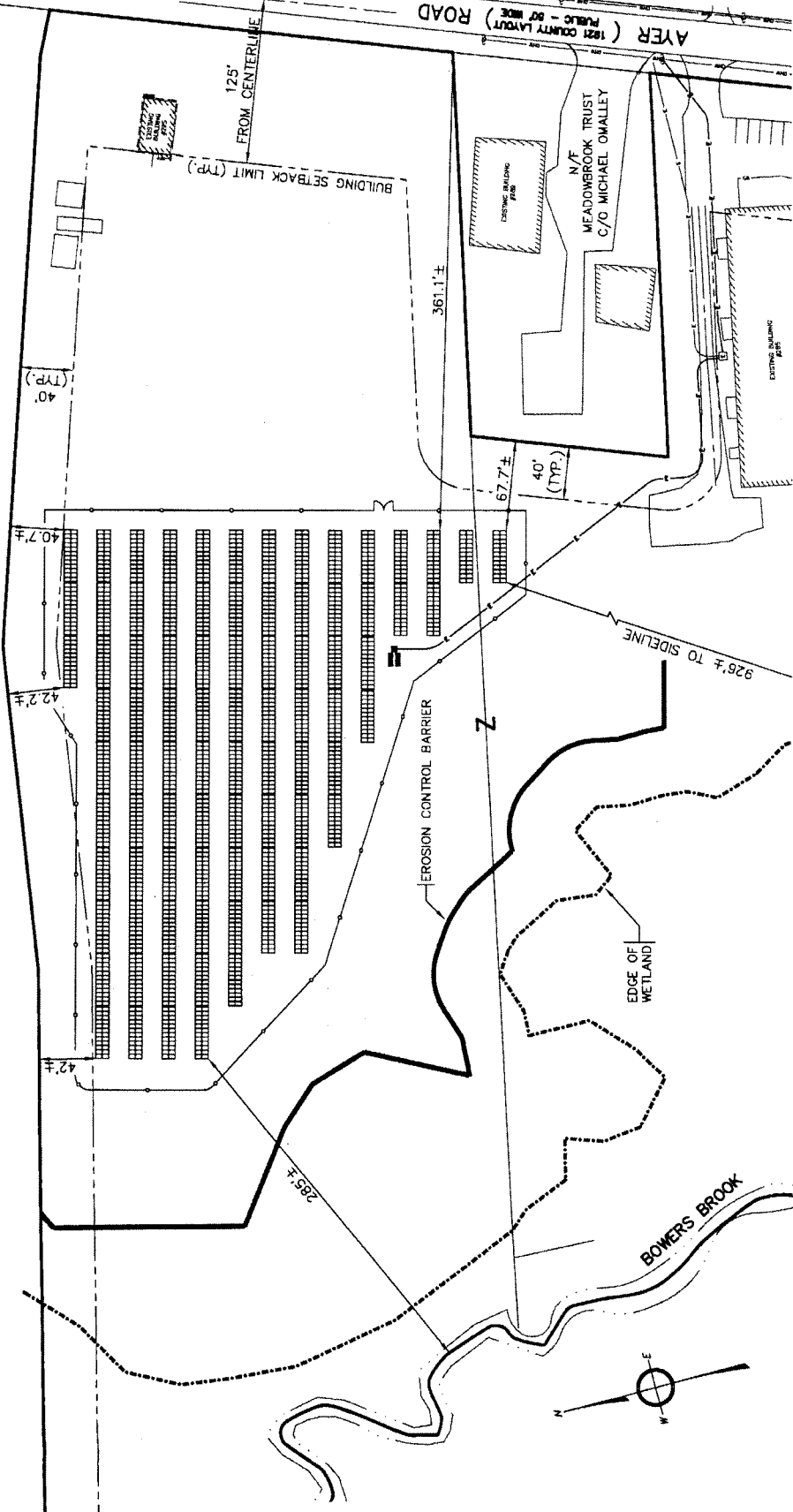

**SOLAR PHOTOVOLTAIC FARM
SITE LAYOUT**
OFF AYER ROAD
HARVARD, MA 01451

PREPARED FOR:
HARVARD SOLAR GARDEN PROJECT I, LLC
P.O. BOX 469
115 MASSACHUSETTS AVENUE
HARVARD, MA 01451

GOLDSMITH, PREST & RINGWALL, INC.
39 MAIN ST., SUITE 301, AYER, MA 01432
CIVIL & STRUCTURAL ENGINEERING • LAND SURVEYING & LAND PLANNING
VOICE: 978-772-1596 • FAX: 978-772-1591
www.gpr-inc.com

GPR
Engineering Solutions
for Land & Structures



DES'G BY: MMB
CHK'D BY: DEM
DATE: SEPTEMBER 21, 2012

PROJECT: 121030

P:\121030\121030\DWG\121030-121030-12-12-2-07-00.PLT - LAYOUT BPP2